

MDI Biological Laboratory

Pioneering new approaches in regenerative medicine

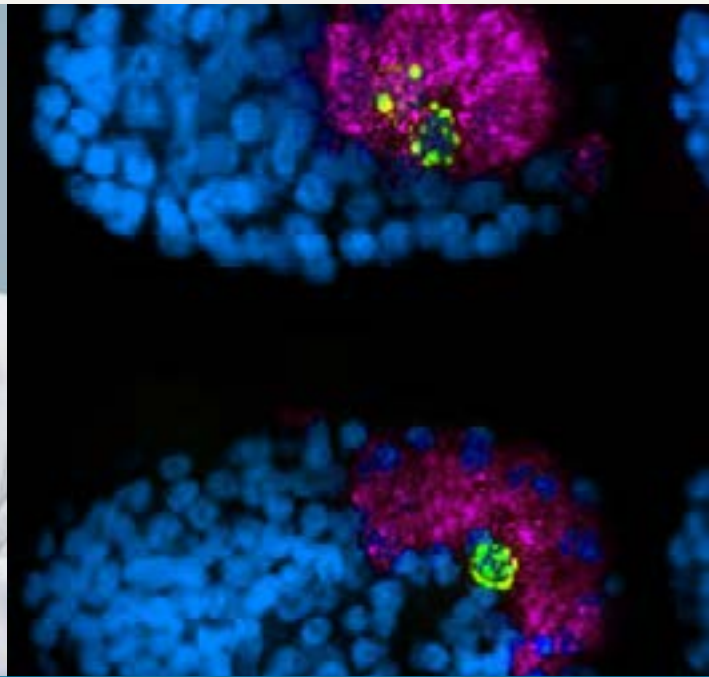

Balancing Science, Education and Biotechnology



FROM THE PRESIDENT

Dear Friends,

My challenge when I assumed the presidency of the MDI Biological Laboratory in 2018 was to chart a new course while maintaining a connection with a scientific history that includes groundbreaking discoveries in fields ranging from oncology to kidney disease.

We are accomplishing this by strengthening the pillars – faculty, visiting scientists, education and biotechnology – that define the institution.

Today, our scientists are identifying the regulatory mechanisms that are critical to regeneration, which may help replace organs like the heart and kidney when they fail. They are also unraveling the secrets of longevity through their research on the cellular and molecular networks that govern aging.

At the same time, we are growing our education program and translating science into cures through biotechnology. This progress is helping us realize our mission of educating the next generation of scientists and transforming medicine through scientific discovery.

We depend on the support of you, our donors, to advance our mission and thank you for all you have done to help us realize our goals.

The theme uniting these pillars is the sharing of knowledge. While our distinguished legacy, beautiful setting and state-of-the-art facilities all play a role in the discoveries that are being made here, it is the lively and robust exchange of ideas that makes the MDI Biological Laboratory what it is.

Like any structure, the pillars of an institution must rest on a firm foundation. It is loyal supporters like you, who are committed to our vision, who make up the bedrock of that foundation.

We thank you for your generous support and invite you to join us on the exciting journey that lies ahead.

With heartfelt gratitude,

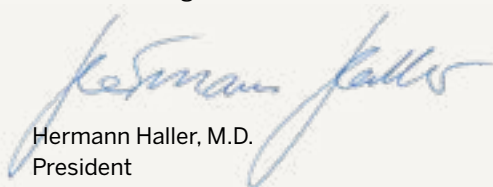

Hermann Haller, M.D.
President

Here are some of our accomplishments in our areas of focus over the past year:

- **Faculty** – Iain A. Drummond, Ph.D., will assume the position of senior scientist in September. He is currently associated with Harvard Medical School, Massachusetts General Hospital and the Harvard Stem Cell Institute. As senior scientist, he will provide the expertise, guidance and inspiration required to build a critical mass of skilled faculty.
- **Visiting scientist program** – The summer visiting scientist program will be reinvigorated with the arrival of 15 investigators, four of whom are members of the federally funded (Re)Building a Kidney (RBK) consortium, whose goal is to develop replacement kidney tissue. As the visiting scientist program grows, we look forward to becoming a center of RBK collaborations.
- **Education** – We will explore a new way of looking at aging with a summer course and follow-up fall symposium focused on the interface between regeneration and aging. In their cutting-edge approach and global appeal, these events will serve as templates for the series of “Acadia conferences” planned for 2020 and beyond.
- **Biotechnology** – We have already made major contributions to the development of a robust science and technology sector in Maine through the establishment of the Maine Center for Biomedical Innovation and our role as an incubator for life sciences startups. Our plan is now to grow our incubator by adding new life sciences companies.

TOGETHER our research and science education programs made a major impact in 2018.

Thank you for being a partner in this critically important work.



557
students



1650
citizen scientists
from
22
countries

\$12.3M
in federal grants
received



10

faculty members and their research teams engaged in leading-edge regenerative medicine and aging research

2018 OPERATING EXPENSES AND FUNDING SOURCES

(excluding depreciation)

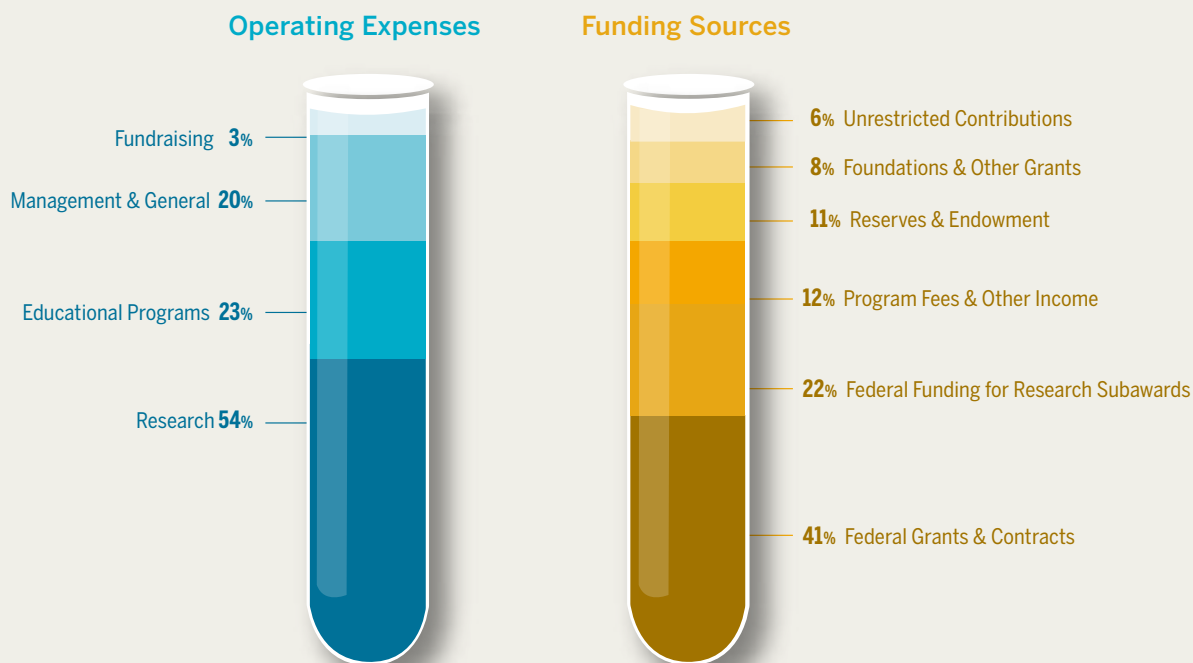

STATEMENT OF FINANCIAL POSITION December 31, 2018

ASSETS

	2018
Cash & Cash Equivalents	3,013,515
Certificates of Deposit	4,832,443
Receivables - Grants & Programs	1,263,202
Receivables - Contributions & Pledges	742,642
Investments	6,573,404
Land, Buildings & Equipment (net)	13,266,957
Total Assets	29,692,163

LIABILITIES & NET ASSETS

	2018
Liabilities	
Accounts Payable & Accrued Expenses	1,218,982
Revenues & Grants Received in Advance	733,089
Charitable Gift Annuities	6,519
Bonds Payable, net issuance costs	3,929,413
Total Liabilities	5,888,003
Net Assets	
Without Donor Restrictions	17,136,496
With Donor Restrictions	6,667,664
Total Net Assets	23,804,160
Total Liabilities & Net Assets	29,692,163

STATEMENT OF ACTIVITIES

December 31, 2018

OPERATING ACTIVITIES

Operating Support & Revenue

	Without Donor Restrictions	With Donor Restrictions	Total
Government Grants & Contracts	7,314,484		7,314,484
Contributions & Private Grants	1,467,715	582,245	2,049,960
Fees for Programs & Services	1,286,008		1,286,008
Investment Return Utilized	214,960		214,960
Interest & Other Income	103,633	7,018	110,651
Assets Released to Support Operations	14,375	(14,375)	0
Total Operating Support & Revenue	10,401,175	574,888	10,976,063

Operating Expenses

Research	6,853,318		6,853,318
Educational Programs	2,977,113		2,977,113
Management & General	2,394,819		2,394,819
Fundraising	404,590		404,590
Total Operating Expenses	12,629,840	0	12,629,840
Change in Net Assets from Operating Activities	(2,228,665)	574,888	(1,653,777)

NON-OPERATING ACTIVITIES

Grants & Contributions for Capital Purposes	59,259	27,000	86,259
Assets Released for Capital Purposes	114,411	(114,411)	0
Gain (Loss) from Disposal of Assets	(35,632)		(35,632)
Investment Return, Net of Amount Used	4,397	(370,617)	(366,220)
Change in Net Assets from Non-Operating Activities	142,435	(458,028)	(315,593)
Total Change in Net Assets	(2,086,230)	116,860	(1,969,370)
Net Assets, Beginning of Year	19,222,726	6,550,804	25,773,530
Net Assets, End of Year	17,136,496	6,667,664	23,804,160

The financial statements of the MDI Biological Laboratory for the fiscal year ending December 31, 2018 were audited by HMV, LLC and are available on our website or upon request. Adjustments were made to adopt FASB accounting standard ASU 2016-14 as required on January 1, 2018, and to better reflect GAAP standards for classification of Board Designated Funds and recording internal service fees.

OUR DONORS

The MDI Biological Laboratory is extremely grateful to all of the donors who generously support our work. This list represents contributions made from January 1 to December 31, 2018. Every effort has been made to ensure the accuracy of our list. Our sincere apologies if any omissions or errors have occurred.

\$100,000+

Cotswold Foundation Trust,
Mr. and Mrs. I. Wistar Morris III
Shelby Cullom Davis Charitable Fund
Scott R. MacKenzie Foundation

\$50,000 – \$99,999

Anonymous (2)
Mr. Alan W. Kornberg and Mr. Harold J. Koda

\$25,000 to \$49,999

Long Cove Foundation, Inc.,
Kristin and Michael Sant
Ms. Eleanor A. Robbins
Josephine A. Sollano, M.P.H., Dr.PH.
Alex C. Walker Foundation

\$10,000 – \$24,999

Peter J. Allen, M.D. and Ms. Sarah M. Hodder
Dr. Edward J. Benz, Jr. and Dr. Margaret A. Vettese
Dr. Thomas A. Boyd* and Mrs. Judith Boyd
Phoebe C. Boyer* and Todd R. Snyder
Mr. Terence C. Boylan* and Ms. Illiana van Meeteren
Ms. Ruth Cserr* and Dr. Robert Savell
R & V Cushman Fund of the Community
Foundation of Jackson Hole
Glenn Foundation for Medical Research
Mr. and Mrs. Frank L. Hohmann III
Dr. Lewis Kinter* and Ms. Terry Timberlake-Kinter
Mr. Alan B. Miller
The New York Community Trust,
Mr. and Mrs. Edward Hoffman
Nancy and George† Putnam

\$5,000 – \$9,999

Blum Halsey Scholars Fund
Devon Chatley and Christopher Sighinolfi*
Joanne and Paul Firstenberg
Fog House Fund of the Fidelity Charitable Gift Fund
Edward & Verna Gerbic Family Foundation,
Mr. Peter Gerbic
Mr. and Mrs. Richard C. Habermann
Drs. Elinor and Victor Kelmenson
Maine Community Foundation
Mr. and Mrs. Clement E. McGillicuddy
Oceans Ledge Fund of the Maine Community
Foundation, Dr. Dianna and Mr. Benjamin R. Emory
Ms. Beth K. Pfeiffer
The Rhode Island Foundation,
Mr. and Mrs. Henry D. Sharpe, Jr.
Salsbury Cove Research Fund of the Maine
Community Foundation
St. Louis Community Foundation,
Anonymous

\$2,500 – \$4,999

Cheryl M. Coffin, M.D. and Ralph E. Topham
Chuck* and Megan Dinsmore
John W. Bristol Fund of the Maine Community
Foundation, Mr. and Mrs. Stephen B. Homer
The Nature Conservancy, Maine Chapter
TH Maren/SK Fellner Fund of the Triangle
Community Foundation
Daphne* and Andrew Trotter

\$1,000 – \$2,499

Jane* and Abass Alavi
Vjera Bakovic, M.D. and Patricio Silva, M.D.
Mrs. Robert O. Blake
Phoebe and Jim Boyer
Anne W. Boylan* and John A. Cadwallader
Richard Bullock and Carol Woolman
Lura* and Bill Clark
Design Group Collaborative, LLC
Sherrie S. Epstein
Mr. and Mrs. William G. Foulke, Jr.
The Ganlee Fund
Mr. Christiaan van Heerden
Gerrish H. Milliken Foundation
Dr. Patricia Hand and Mr. Victor Hand
Mr. and Mrs. James B. Harrison
Mr. John A. Hays*
Becky and Doug Heden
Atwater Kent Foundation, Inc.
Allan and Joan Kleinman
Mrs. Julius R. Krevans†
Dr. Betty M. Massie
Warren Motley and Cynthia Saltzman
Frank Moya, M.D.
Elizabeth Myers, Ph.D.* and Evan Vosburgh, M.D.
Don and Heather Parker
Denry Sato and Christine Chapline
Sharpe Family Foundation,
Douglas and Ann Sharpe
Ms. Sarah A. Sharpe
Ms. Kate Spokes
Elizabeth and Bruce A. Stanton, Ph.D.
Mrs. Sohny Kang Strong
Samantha A. Vitagliano, D.M.D.
Ms. Rosaleen M. Walsh
Drs. Mark Zeidel and Susan Freedman

\$500 – \$999

Anonymous (2)
Ambassador and Mrs. Robert O. Blake, Jr.
Mr. and Mrs. Kevin P. A. Broderick
The Florence V. Burden Foundation,
Ordway and Jean Burden
Judith Burger-Gossart*
Todd and Linda Crow
Jeanne L. DelSignore, M.D.
Drs. Michael* and Paula Duffy
Ms. Kate Ffolliott

Mr. Laurence B. Flood
Robert and Marthe Forrester
Mrs. L. Gordon Hamersley, Jr.
Dixie Hathaway
Drs. Robert* and Sondra Howe
Mrs. Caroline Huber
Janet Stone Jones Foundation,
Antoinette and Benjamin Brewster
Daniel Kniaz, M.D.*
Ambassador and Mrs. Philip Lader
Alice and Michael Lilly
Mr. and Mrs. Lennart S. Lindegren
Joan* and Fred Mansfield
Maude and John March, Jr.
Stephen and Rebecca Milliken
Farhan Panthaki
Brian and Leanne Pellerin
Mr. and Mrs. R. Anderson Pew
Dr. and Mrs. Richard Pierson
Dr. Jerome G. Porush
Mr. Marc A. Puntereri
Rockefeller Philanthropy Advisors,
David and Susan Rockefeller
Linda Seidel Field
Julie and Henry Sharpe III
Slater Fund at Fidelity Charitable,
Dr. Alice D. Murphy
The U.S. Charitable Gift Trust,
Ms. Sara W. Pierce
Robert Whitman and Jeffrey Munger
Richard and Linda Wright

\$250 – \$499

Anonymous (2)
Judith T. and Robert P. Adelman
Mr.* and Mrs. Edward L. Barlow
George P. Bayliss, M.D.
Barbara S. Beltz
Vicky and Dick Bergman
Anatole and Fani Besarab
Dr.* and Mrs. Mordecai P. Blaustein
Jeryllyn Mitchell Bowers
The Chicago Community Foundation,
James and Sally Kellogg
Mr. and Mrs. Douglas Childs
Sarah L. Clark
Ms. Jan Coates
Dan and Kate Coit
Brian and Sarah Cole
David and Kay Dawson
Barbara and Jay* Farber
W. Gregory and Linda Feero
Martha and Stein Feick
Gary and Giva Frashier
Barbara Goldstein
Dr. Susanne R. Goldstein* and Mr. Jacob Blumenthal
Dr. and Mrs. George Gorham
Ms. Tatiana Gott*

OUR DONORS

Mr. and Mrs. Daniel Hanley
Mike and Mary Hays
Deborah L. Hendrie
Betsey Holtzmann
Ben and Lisa Humphreys
Ken Mackie*
David and Michele Marks
Roy A. McMorran
Chris and Heidi Murphy
Charles Nicholson* and Jyoti Patel
Dr.* and Mrs. Robert D. Patterson
Bob and Susan Peck
William Penhallurick, M.D.* and Debra Chase, Ph.D.
Nancy and Dan Poteet
Robert and Joyce Preston
Dean and Penny Read
Elizabeth S. Roberts
Dr. and Mrs. Derry Roopenian
Bill and Pamela Ryckman
Robert Savage and Donna M. Fernandes, Ph.D.
Allyn* and Karen Seymour
Nancy* and Mark Shumeyko
Mary Douglass Ryan and Neil Smith*
Ray* and Katharine Stanford
Rob Thomson and Lucy Hodder
Dr.* and Mrs. Jerry Wacks
Mr. and Mrs. Bradford Wellman
Susan and David Wheatland
William D. and Marilyn G. Wilson

\$100 – \$249

Anonymous
Elizabeth Allan and Brian Rahill
Peter Aronson and Marie Landry
Alan L. Baker
Harold Bertrand
Dean and Mary Booher
Douglas and Joan Brazinski
Roberta Brush
John and Jean Cameron
Clare Bates Congdon
Drs. Gary and Abigail Conrad
John and Marcie Correa
Mr. Richard B. Cough
John Emery and Guissou Dabiri
Dr. Megan Dethier* and Dr. David Duggins
Michael* and Jan Duffey
Dr. and Mrs. Richard R. Fox
Suzanne and Albert Frederick
Mr. and Mrs. Richard G. Fuerst
Rev. and Mrs. Allen R. German
Dr. Mary E. Gerritsen
Greenstein Family*
Dr. and Mrs. Anthony M. Guarino
Dr.* and Mrs. Dan R. Halm
Lee M. Jampol, M.D.* and Ms. Erma Tranter
Mr. Lawrence C. Johnston
S. Joel Karp
Susan Lerner and Steven Katona
James* and Charlotte* Keller
Maggie and Jack Kelley
Christina* and Harold Kurland
Clive J. Lawrence
Ms. Susan G. Letcher*
Irwin List
William H. and Karen V. Lyons

Victor L. Schuster, M.D.* and Sandra K. Masur, Ph.D.
Don and Rena McCrimmon
Janet Meryweather
Marjorie Millman
Conrad Minnich* and Cynthia Herderick
Mr. and Mrs. Donal B. Murphy
Louisa and William V.P. Newlin
Mary* and David* Opdyke
Lynn and John Orav
Nancy and Jim Patterson
Judith S. Perkins
Mr. and Mrs. Charles L. Pugh
Nathaniel S. Putnam and Virginia Kozak Putnam
James A. Rawls, M.D.*
Mr. and Mrs. John P. Reeves
Dr.* and Mrs. Robert Rout
Mary Beth Rushton Adams* and Daniel R. Adams
Dr. Jean M. and Joseph W. Sanger
Wilbur* and Anita Sawyer
Arthur Shevchenko
Loretta M. Shirey
Liv Rockefeller and Kenneth Shure
Erica Kirsners Silk and Adam Silk
David A. Spector, M.D.*
Jackie Stokes
Danielle and Mathew Stordy
Dr.* and Mrs. Peter F. Straub
Dr. Kevin M. Ulmer*
Peggy Crowell Walklet and Family
Dr. Thomas L. Watt
Warwick and Mollie Wheeler
Michael and Sandra Widlitz
Mr. and Mrs. Charles Wiggins
Charles Willand* and Sue DiMeo
Jacquelyn Wondergem
Margot A. Woolley and Gerard F. Vasisko
Torj and Kurt Wray
Mr. and Mrs. Louis T. Zawislak

\$1 – \$99

Anonymous (7)
Curtis Abney
Nancy Abuhaydar
Dr. Thorsten Althoff*
Joe and Susan Anghinetti
Dr. Siribhinya Benyajati*
Amelia Bowen
Ms. Pat Boyce
Dr. and Mrs. William C. Bromley
Dr. Cheryl Bunker*
Emily* and Dan Burke
Mr.* and Mrs. Barry M. Butcher
Mr. and Mrs. James L. Clunan
Susan E. Cochran and David S. Larkin
Dr. and Mrs. Martin A. Connaughton
Dr. and Mrs. Richard Crawford
Ms. Trillium Cserr*
Mr.† and Mrs. David Cutler
Dr. and Mrs. Garry Cutting
Dr. Muriel T. Davison
Anne Reed Dean†
Beth Rendeiro and Steven DePaul
Ms. Nina Derby*
Mr. Alan A. Dolnick
Mr. Chuck Donnelly
Mr. and Mrs. John F. Doyle

Ms. Ann Durkin
Mr. Kurt A. Engleka
Mr. and Mrs. Russ Faeder
David and Judith Fischer
Mr.* and Mrs. Nicholas Franki
Mr. Michael Fraser
Deborah S. Friedman, D.V.M.
Ms. Eve Galen*
Ms. Eleanor Gambell
Mr. John D. Geddie
Dr.* and Mrs. Yale E. Goldman
Mrs. Lewis H. Gordon, Jr.
John C. Harshbarger
Sarah and Chad* Hilty
Ms. Berry Marshall Hoak
Ann Humphrey and Aaron Glazer
Ms. Ellen Kappes
Dr. Karl Karnaky, Jr. and Ms. Sue Turner
Ms. Helen Koch
Anne Kozak
Dr. Eric R. Lacy*
Mr.* and Mrs. Edward LaRue
Kelly M. LaRue, Ph.D.*
Mr. Ivan B. Lee
Leila Lituchy
Vicki Losick, Ph.D.
Claudine Lurvey
Stefanie Matteson
Ms. Anne Mazlish
Donna V. Moore
Amy R. Morley
Mr. Gene Nardi
Mrs. Stephen Pearson
Brian and Trena Peisino
Amy Pelletier
Mrs. Eben W. Pyne
Kris Reaman
Rita Redfield
Ms. Diana I. Rigg
Sydney Roberts Rockefeller
Hilda K. Roderick
Jarod A. Rollins, Ph.D.
Maria and Bruce Runnegar
Roger and Patricia Samuel
Ms. Diane C. Saunders*
Jilliane Sawyer
Roberta Sharp
Dr. Stefan Silbernagl
Dr.* and Mrs. Thomas W. Simmons
Ms. Christine Smith*
Dr. Marshall Smith and Mrs. Teresa Stephens
Tom and Judy Sproule
Mrs. Clare Stone
Richard TenEyck and Marie Taylor
Ryan J. Toso
Ms. Jean Travers
Dr. Paul C. Tsang*
Dustin and Andrea Updike
Barry and Jane Young

OUR DONORS

MDI BIOLOGICAL LABORATORY PARTNERS

MDI Biological Laboratory gratefully acknowledges the generous support we receive from our business partners and employers that match employee contributions.

Business Partners

Archeron Scientific, Inc.
Christie's Americas
The Company of Biologists Limited
Cystic Fibrosis Foundation
The Gerontological Society of America
Gilead Sciences, Inc.
The Glenn Foundation for Medical Research
Hanscom's Motel and Cottages
Harold MacQuinn, Inc.
InSphero Inc.
Intercept Pharmaceuticals, Inc.
Life Biosciences, Inc.
Miele
Nikon Instruments, Inc.
Novartis
Skretting North America
Tecniplast USA, Inc.
Town of Bar Harbor

Matching Gift Companies And Foundations

FM Global Foundation
GlaxoSmithKline
Jefferies LLC
Pfizer Foundation Matching Gifts Program
Wellington Management Company, LLP

SPECIAL FUNDS

Donor names are italicized

Blum Halsey Scholars Fund
Yoakum Fund of the Maine Community Foundation

John W. Boylan Fellowship
Anne W. Boylan and John A. Cadwallader*

The Bradley Stanley Fellowship
Jane and Abass Alavi*

Community Environmental Health Laboratory
Maine Community Foundation
Alex C. Walker Foundation

Eelgrass Restoration Fund
*Long Cove Foundation, Inc.,
Kristin and Michael Sant
The Nature Conservancy, Maine Chapter*

Roy P. Forster Fellowship
*Drs. Jean M. and Joseph W. Sanger
Dr. Thomas L. Watt*

The Hamilton Pond Fund
*Dr. Dianna and Mr. Benjamin R. Emory
Hanscom's Motel and Cottages
Harold MacQuinn, Inc.
Dr. Lewis Kinter* and Ms. Terry Timberlake-Kinter
Maine Community Foundation
Town of Bar Harbor
Anne W. Boylan* and John A. Cadwallader*

Patricia H. Hand Outstanding Faculty Award
Roy A. McMorran

Morris Scientific Discovery Fund
*Cotswold Foundation Trust,
Mr. and Mrs. I. Wistar Morris III*

Orkand Lectureship in Neuroscience and Cell Signaling
Drs. Jean M. and Joseph W. Sanger

William Procter Scientific Innovation Fund
Anonymous

Salsbury Cove Research Fund
Maine Community Foundation

Dr. Patricio Silva Research Fund
Ms. Kate Spokes

Josephine A. Sollano Fellowship
Josephine A. Sollano, Dr.PH.

David W. Towle Fellowship Fund
*Dr. Betty M. Massie
Robert and Joyce Preston*

GIFTS RECEIVED IN MEMORY OF THE FOLLOWING INDIVIDUALS

Donor names are italicized

Dr. James B. Allison
Dr. Marshall Smith and Mrs. Teresa Stephens

Ned Ballatori, Ph.D.
*Jeanne L. DeSignore, M.D.
Dr.* and Mrs. Thomas W. Simmons*

Mrs. Lisa Bertrand
Harold Bertrand

Drs. Earl O. Butcher and Elmer D. Butcher
Mr. and Mrs. Barry M. Butcher*

Ashley Fister Cole
Brian and Sarah Cole

Helen Cserr
Ken Mackie*

Dr. Margot E. Doyle
Ray and Katharine Stanford*

Franklin H. Epstein, M.D.
*Anatole and Fani Besarab
George P. Bayliss, M.D.
Sherrie S. Epstein*

Michael Field, M.D.
Irwin List

Dr. Leon Goldstein
Barbra Goldstein

Ms. Roxanne Greenstein
Greenstein Family

Mr. L. Gordon Hamersley, Jr.
Mrs. L. Gordon Hamersley, Jr.

David Karnofsky
Dr. and Mrs. Jerry Wacks*

William B. Kinter
*Anonymous
Allyn* and Karen Seymour*

Mr. John S. Letcher, Jr.
*Ms. Susan G. Letcher**

Thomas H. Maren, M.D.
*Suzanne and Albert Frederick
James A. Rawls, M.D.**

Dr. Eli K. Marshall
Ms. Berry Marshall Hoak

Dr. and Mrs. Herbert Neal
*Peggy Crowell Walklet and Family
William D. and Marilyn G. Wilson*

Dr. Hugh Clive Palfrey*
John and Jean Cameron

Edward Palincsar, Ph.D.
Anonymous

David P. Rall, Ph.D.
Dr. and Mrs. Anthony M. Guarino

Dr. Raymond Rappaport
Drs. Robert and Sandra Howe
Drs. Jean M. and Joseph W. Sanger*

Eugene Debs Robin
Dr. and Mrs. Jerry Wacks*

Bernice and Leonard Silk
Erica Kirsners Silk and Adam Silk

Margaret Sheldon
Lura and Bill Clark*

Rosemarie Sollano
Josephine A. Sollano, Dr.PH.

Janet H. Spokes
Ms. Kate Spokes

Steven R. Strong, M.D.
Mrs. Sohny Kang Strong

GIFTS RECEIVED IN HONOR OF THE FOLLOWING INDIVIDUALS

Donor names are italicized

Dr. Peter J. Allen
Phoebe and Jim Boyer

Frank and Carmen Brewer
Loretta M. Shirey

OUR DONORS

Jane E. Disney, Ph.D.
Betsy Holtzmann

David H. Evans, Ph.D.
Don and Rena McCrimmon

Dr. John N. Forrest, Jr.
Peter Aronson and Marie Landry

Dr. Hermann Haller
Dr. and Mrs. Mordecai P. Blaustein*

Mr. and Mrs. Clayton Jones
Leila Lituchy

Mr. Joel Karp
Danielle and Mathew Stordy

Ms. Carol Kim
Elizabeth Allan and Brian Rahill

Kelly M. LaRue, Ph.D.*
Mr. and Mrs. Edward LaRue

Gary E. Lyons and Jayne Squirrel
William H. and Karen V. Lyons

Mrs. Barbara Rappaport
Nancy Abuhaydar

Ms. Clare Stone
Robert Whitman and Jeffrey Munger

JOHN S. KINGLSEY SOCIETY

Members of the John S. Kingsley Society have graciously supported the MDI Biological Laboratory by making a legacy gift.

Mrs. Virginia Agar

Dr. Edward J. Benz, Jr. and Dr. Margaret A. Vettese

Dr. and Mrs. James L. Boyer

Ms. Mary M. Brandes*

Mrs. Sarah L. Clark

Dr. Ben Crocker

Ms. Ruth Cserr and Dr. Robert Savell

Dr. and Mrs. John N. Forrest, Jr.

Gary and Giva Frashier

Drs. Arnold* and Nora Goldschlager

Dr. Lowell Hokin

Dr. and Mrs. Frederick Homburger†

Drs. Elinor and Victor Kelmenson

Mr. and Mrs. Lennart Lindegren

Don and Heather Parker

Drs. Pam and Stephen Ross

Mr. and Mrs. William D. Wilson

* Alumni of MDI Biological Laboratory's research training programs

† Deceased



OUR FELLOWSHIP RECIPIENTS

2018 FACULTY FELLOWSHIP RECIPIENTS

Blum Halsey Scholars Fund

Hugo de Jonge, Ph.D.
Erasmus University Medical Center, The Netherlands

Joseph Shaw, Ph.D.
Dartmouth College

James L. Boyer Fellowship

Robert L. Morris, Ph.D.
Wheaton College

David H. Evans Visiting Faculty Fellowship

Andrea Tilden, Ph.D.
Colby College

John N. Forrest, Jr. Fellowship

Andrea Tilden, Ph.D.
Colby College

Roy P. Forster Fellowship

Andrea Tilden, Ph.D.
Colby College

Hugo de Jonge, Ph.D.

Erasmus University Medical Center, The Netherlands

Maine INBRE (IDeA Network of Biomedical Research Excellence), National Institute of General Medical Sciences

Andrea Tilden, Ph.D.
Colby College

Salsbury Cove Research Fund

Robert Preston, Ph.D.
Illinois State University

Joseph Shaw, Ph.D.
Dartmouth College

2018 STUDENT FELLOWSHIP RECIPIENTS

Anonymous Donors

Chase McGee
Mount Desert Island High School
Mentor: Joel Graber, Ph.D.
MDI Biological Laboratory

Nicholas Pederson
Western Washington University
Mentor: Jarod Rollins, Ph.D.
MDI Biological Laboratory

Alejandro Schmieder
Cornell University
Mentor: Andrea Tilden, Ph.D.
MDI Biological Laboratory

Maine INBRE (IDeA Network of Biomedical Research Excellence), National Institute of General Medical Sciences

Maria Armillei
Colby College
Mentor: Kristy Townsend, Ph.D.
University of Maine Orono

Alan Baez
University of Maine Honors College
Mentor: Julie Gosse, Ph.D.
University of Maine Orono

Samuel Brill-Weil
Bowdoin College
Mentor: Hadley Horch, Ph.D.
Bowdoin College

Ian Davis
University of New Hampshire
Mentor: Joshua Martin, Ph.D.
Colby College

Sharon Jordan
Southern Maine Community College
Mentor: Lucy Liaw, Ph.D.
Maine Medical Center Research Institute

Jagjit Lally
Bates College
Mentor: Tariq Ahmad, Ph.D.
Colby College

Eli Michaud
University of Maine Farmington
Mentor: Melody Neely, Ph.D.
University of Maine Orono

Audrey Muscato
Bowdoin College
Mentor: Patsy Dickinson, Ph.D.
Bowdoin College

Romario Romain
University of Maine Fort Kent
Mentor: Samuel Beck, Ph.D.
MDI Biological Laboratory

Isabelle Russell
Southern Maine Community College
Mentor: Aric Rogers, Ph.D.
MDI Biological Laboratory

Bailey Shevenell
University of Maine Farmington
Mentor: Elwina Bolcun-Filas, Ph.D.
The Jackson Laboratory

Isabella Stone
Bates College
Mentor: Hermann Haller, M.D.
MDI Biological Laboratory

Ryan Tebo
University of Maine Presque Isle
Mentor: Jarod Rollins, Ph.D.
MDI Biological Laboratory

Benjamin Tero
University of Maine Honors College
Mentor: Melody Neely, Ph.D.
University of Maine Orono

Victoria Vargas
Franklin Pierce University
Mentors: Andrew Perron, Ph.D. and Casey MacVane, Ph.D.
Maine Medical Center Research Institute

Maine Scholars Program

Adam Christianson
Mount Desert Island High School
Mentor: Andrea Tilden, Ph.D. and Joel Graber, Ph.D.
MDI Biological Laboratory

Mount Sinai School of Medicine

Diamond Mensah
The High School for Math, Science & Engineering
Mentor: Hermann Haller, M.D.
MDI Biological Laboratory

James Slater Murphy, M.D. Fellowship Fund

Kathryn Boit
Granby Memorial High School
Mentor: Robert Preston, Ph.D.
MDI Biological Laboratory

Merline Feero
Waterville Senior High School
Mentor: Robert Preston, Ph.D.
MDI Biological Laboratory

Jade Lee
McGill University
Mentor: Jane Disney, Ph.D.
MDI Biological Laboratory

Emily Xu
College of William and Mary
Mentor: Dustin Updike, Ph.D.
MDI Biological Laboratory

Lauren Masse
University of Maine at Augusta
Mentor: Aric Rogers, Ph.D.
MDI Biological Laboratory

Natalie VanderNoot
Lebanon High School
Mentors: Andrea Tilden, Ph.D. and Joel Graber, Ph.D.
MDI Biological Laboratory

David Venator
Concord High School
Mentor: Joel Graber, Ph.D.
MDI Biological Laboratory

Nathan Yeung
The Academy for Science and Design
Mentor: Andrea Tilden, Ph.D.
MDI Biological Laboratory

OUR ADVISORS, FACULTY AND STAFF

2018 ADVISORS, FACULTY AND STAFF

BOARD OF SCIENTIFIC COUNSELORS

Dr. Barbara S. Beltz, Ph.D.
Wellesley College

Dennis Brown, Ph.D.
Mass. General Hospital and Harvard Medical School

Donal Thomas Manahan, Ph.D.
University of Southern California

Andres Villu Maricq, M.D., Ph.D.
University of Utah

Eric N. Olson, Ph.D.
University of Texas Southwestern Medical Center

Thomas Rando, M.D., Ph.D.
Stanford University School of Medicine

Nadia A. Rosenthal, Ph.D.
The Jackson Laboratory

Alejandro Sánchez Alvarado, Ph.D.
Stowers Institute for Medical Research and Howard Hughes Medical Institute

E. Brad Thompson, M.D.
University of Texas Medical Branch and Univ. of Houston

FACULTY

Samuel Beck, Ph.D.
Assistant Professor

James A. Coffman, Ph.D.
*Associate Professor; Director, Maine INBRE
(IDeA Network of Biomedical Research Excellence)*

Jane E. Disney, Ph.D.
*Senior Staff Scientist; Director of Education;
Director, Community Environmental Health Laboratory*

James Godwin, Ph.D.
Assistant Professor

Joel H. Graber, Ph.D.
*Senior Staff Scientist; Director, Computational Biology
and Bioinformatics Core*

Herman Haller, M.D.
President and Professor

Vicki P. Losick, Ph.D.
Assistant Professor

Sandra Rieger, Ph.D.
Assistant Professor

Aric N. Rogers, Ph.D.
Assistant Professor

Kevin Strange, Ph.D.
*Professor; Director, Davis Center of Biomedical Research
Excellence in Regeneration and Aging Biology*

Dustin L. Updike, Ph.D.
Assistant Professor

Voot P. Yin, Ph.D.
Associate Professor

VISITING FACULTY

James Boyer, M.D.
Yale University School of Medicine

Hugo de Jonge, Ph.D.
Erasmus University Medical Center, The Netherlands

Gert Fricker, Ph.D.
University of Heidelberg, Germany

Robert Preston, Ph.D.
Illinois State University

Mario Schiffer, M.D.
Hannover Medical School, Germany

Joseph Shaw, Ph.D.
Indiana University

Patricio Silva, M.D.
Temple University

Bruce Stanton, Ph.D.
Geisel School of Medicine at Dartmouth

Andrea Tilden, Ph.D.
Colby College

SENIOR STAFF

Jerilyn M. Bowers
Director of Development and Public Affairs

Jane E. Disney, Ph.D.
Director of Education and Senior Staff Scientist

Hermann Haller, M.D.
President

Patricia H. Hand, Ph.D.
Senior Advisor to the President

Mark A. Hanscome
Director of Facilities

Claudine D. Lurvey
Director of Finance

Stefanie N. Matteson
Director of Communications

Roy A. McMorran
Director of Information Technology

Patricia A. Pcolar
Director of Human Resources
Judith C. Sproule
Director of Strategic Initiatives

STAFF

Judith A. Alexander
Education Events Coordinator

Stephanie E. Anderson
Scientific Resource Specialist

Caitlin Bailey
Systems Developer, Webmaster

Hannah E. Barnhart
Animal Care Technician

Margaret T. Bertocci
Animal Care Technician

Rose Besen-McNally*
Research Technician

Laura L. Beverly-Staggs
Research Assistant

Jessie K. Bolduc
Research Assistant

Jacqueline C. Bolt
Senior Accountant

Patricia A. Boyce
Accounting Assistant

Kristen L. Bradbury
Food Services Manager

Rebeka M. Bullard
Research Assistant

Bryan J. Butler
Physical Plant Staff

Michelle L. Chaloult
Dining Hall Cook

Heather L. Church
Custodial Coordinator

Ari S. Dehn*
Research Assistant

Anne E. Farrell
Community Environmental Health Laboratory Manager

MaryLynn F. FitzSimons, Ph.D.
Graduate Research Assistant

Jeremy H. Fuqua*
Research Technician

Benjamin M. Garthoff*
Research Assistant

Bonnie L. Gilfillan
Special Events/Donor Stewardship Coordinator

Kayla J. Gjelsvik
Graduate Research Assistant

OUR ADVISORS, FACULTY AND STAFF

Navdeep Gogna, Ph.D.
Postdoctoral Research Fellow

Gary L. Gorczyca
Physical Plant Staff

Janelle E. Grendler*
Research Assistant

Ellen I. Hartig
Research Assistant

Jordan N. Horrocks
Research Assistant

Lucie N. Hutchins
Bioinformatics Software Engineer

Phasathon Itthipalakov
Research Assistant

Robert D. Landis
Custodian

Junyeong Lee, Ph.D.
Postdoctoral Research Fellow

Nathaniel J. Maki
Bioinformatics Training Specialist

Isaiah N. Mansour*
Research Assistant

Karlee R. Markovich
Scientific Resources Coordinator

Michele D. Marks
Philanthropy Officer

Elisabeth A. Marnik, Ph.D.
Post Doctoral Researcher

James L. Miller
Research Assistant

Amy R. Morley
Development Data Analyst

Rebecca E. Morrison
Research Laboratory Manager

Kristoph S. Naggert*
Bioinformatics Programmer/Analyst

Mark F. Nicknair
Assistant Director of Facilities

Austin T. Orecchio
Scientific Resource Specialist

Amy D. Pelletier
Sponsored Programs Manager

Frances C. Phalan
*Research Assistant and Research
and Safety Compliance Officer*

Amy Richards
Executive Assistant

Kristine Reaman
Program Administrator

Adriana M. Rodriguez, Ph.D.
Postdoctoral Research Fellow

Romario Romain*
Resident Assistant

Thomas S. Rush
Physical Plant Staff

Jilliane L. Sawyer
Jr. Accountant and Payroll Specialist

Patricia A. Schroder, Ph.D.
Research Assistant

Catherine S. Sharp*
Research Assistant

Jocelyn C. Sharp*
Development and Communications Assistant

Juyoung K. Shim, Ph.D.
Postdoctoral Research Fellow

Christina A. Siddons
Research Assistant

Ashley M. Smith
Research Assistant

Christine M. Smith*
Assistant Director of Education

Santina M. Snow*
Research Assistant

Amy L. Somes
COBRE Program Administrator

Kenneth M. Stecher
Dining Hall Cook

Ashley R. Taylor
*Community Environmental Health Laboratory
Data Specialist*

Andrea R. Tilden, Ph.D.
Residential Life Coordinator

Kassie L. Warren
Dining Hall Cook

Amber M. Wolf*
Education Projects and Training Lab Coordinator

Toshiki Yamada, Ph.D.
Research Assistant Professor

Anne Yu
Scientific Resource Specialist

ABOUT US

We are discovering new approaches to regenerative medicine by developing drugs that slow age-related degenerative diseases and activate our natural ability to heal. Our unique approach has identified potential therapies that could revolutionize the treatment of heart disease, muscular dystrophy and more. Through the Maine Center for Biomedical Innovation we are preparing students for 21st century careers and equipping entrepreneurs with the knowledge and skills to turn discoveries into applications that improve human health and well-being.

BOARD OF TRUSTEES

Edward J. Benz, Jr., M.D., Acting Chairman
Dana Farber Cancer Institute

Peter J. Allen, M.D., Vice Chairman
Duke University

Thomas A. Boyd, Ph.D., Treasurer
Anthology BioDevelopment LLC

Alan W. Kornberg, Esq., Secretary
Paul, Weiss, Rifkind, Wharton & Garrison LLP

Hermann Haller, M.D., President, ex officio
MDI Biological Laboratory

Phoebe C. Boyer
The Children's Aid Society

Terence C. Boylan

Maximiliaan J. Brenninkmeyer

Ned T. Cloonan
Ned Cloonan Associates

Ruth Cserr

Joanne R. Firstenberg
Compass

John A. Hays
Christie's

Frank L. Hohmann III

Lewis B. Kinter, Ph.D.
Green Lawn Scientific Consulting LLC

Anne H. Lehmann

Alan B. Miller, Esq.

I. Wistar Morris III
Penn Trust

Margaret A. Myers, M.D.

Christopher P. Sighinolfi.
Jefferies

Josephine A. Sollano, M.P.H., Dr.P.H.

Bruce A. Stanton, Ph.D.
Geisel School of Medicine at Dartmouth

Clare Stone

Daphne W. Trotter, Esq.
McDermott Will & Emery LLP

Published by the Office of Communications

Editor + Writer Stefanie Matteson
Design Cushman Creative

Photography Linda O'Kresik, Rogier van Bakel, Lief Oxburgh Laboratory at the Maine Medical Center Research Institute, Amber Wolf of the MDI Biological Laboratory



OUR MISSION

The MDI Biological Laboratory is an independent, nonprofit biomedical research institution dedicated to improving human health and well-being through basic research, education and ventures that transform discoveries into cures.



Together with you, our valued partners, we are explorers on the most important frontier in the 21st century science: the uncharted territory that lies deep within the cell.

We are enormously grateful for your continued support on this path of discovery.

mdibl.org/support-us/donate/